

Name: _____

Date: _____ Score: _____

$$4.6 + 3.8 \times 3 + 2.8 =$$

$$\frac{1}{2} + \frac{1}{2} + 3 \times 4 =$$

$$2.3 + \frac{3}{4} \times 4 - 12 \times \frac{2}{3} \div 3 =$$

$$3.5 + 4 + 3 \times 4.7 =$$

$$\frac{3}{5} + 5.2 \times 5 - 25 \times 2.2 \div 5 =$$

$$3.1 - 16 \times 2.9 \div 4 - 4 \times \frac{1}{5} =$$

$$\frac{3}{4} + \frac{2}{3} \times 5 - 4 \times \frac{1}{4} \div 2 =$$

$$5.9 - 3.3 \times 4 + \frac{1}{3} =$$

$$\frac{3}{4} - 12 \times \frac{1}{2} \div 3 + 4 \times 3 =$$

$$\frac{1}{2} + 2.1 \times 2 + 5 =$$

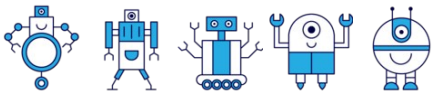

Name: _____

Date: _____ Score: _____

$$4.6 + 3.8 \times 3 + 2.8 = \frac{94}{5} = 18\frac{4}{5}$$

$$\frac{1}{2} + \frac{1}{2} + 3 \times 4 = 13$$

$$2.3 + \frac{3}{4} \times 4 - 12 \times \frac{2}{3} \div 3 = \frac{79}{30} = 2\frac{19}{30}$$

$$3.5 + 4 + 3 \times 4.7 = \frac{108}{5} = 21\frac{3}{5}$$

$$\frac{3}{5} + 5.2 \times 5 - 25 \times 2.2 \div 5 = \frac{78}{5} = 15\frac{3}{5}$$

$$3.1 - 16 \times 2.9 \div 4 - 4 \times \frac{1}{5} = \left(-\frac{93}{10}\right) = \left(-9\frac{3}{10}\right)$$

$$\frac{3}{4} + \frac{2}{3} \times 5 - 4 \times \frac{1}{4} \div 2 = \frac{43}{12} = 3\frac{7}{12}$$

$$5.9 - 3.3 \times 4 + \frac{1}{3} = \left(-\frac{209}{30}\right) = \left(-6\frac{29}{30}\right)$$

$$\frac{3}{4} - 12 \times \frac{1}{2} \div 3 + 4 \times 3 = \frac{43}{4} = 10\frac{3}{4}$$

$$\frac{1}{2} + 2.1 \times 2 + 5 = \frac{97}{10} = 9\frac{7}{10}$$